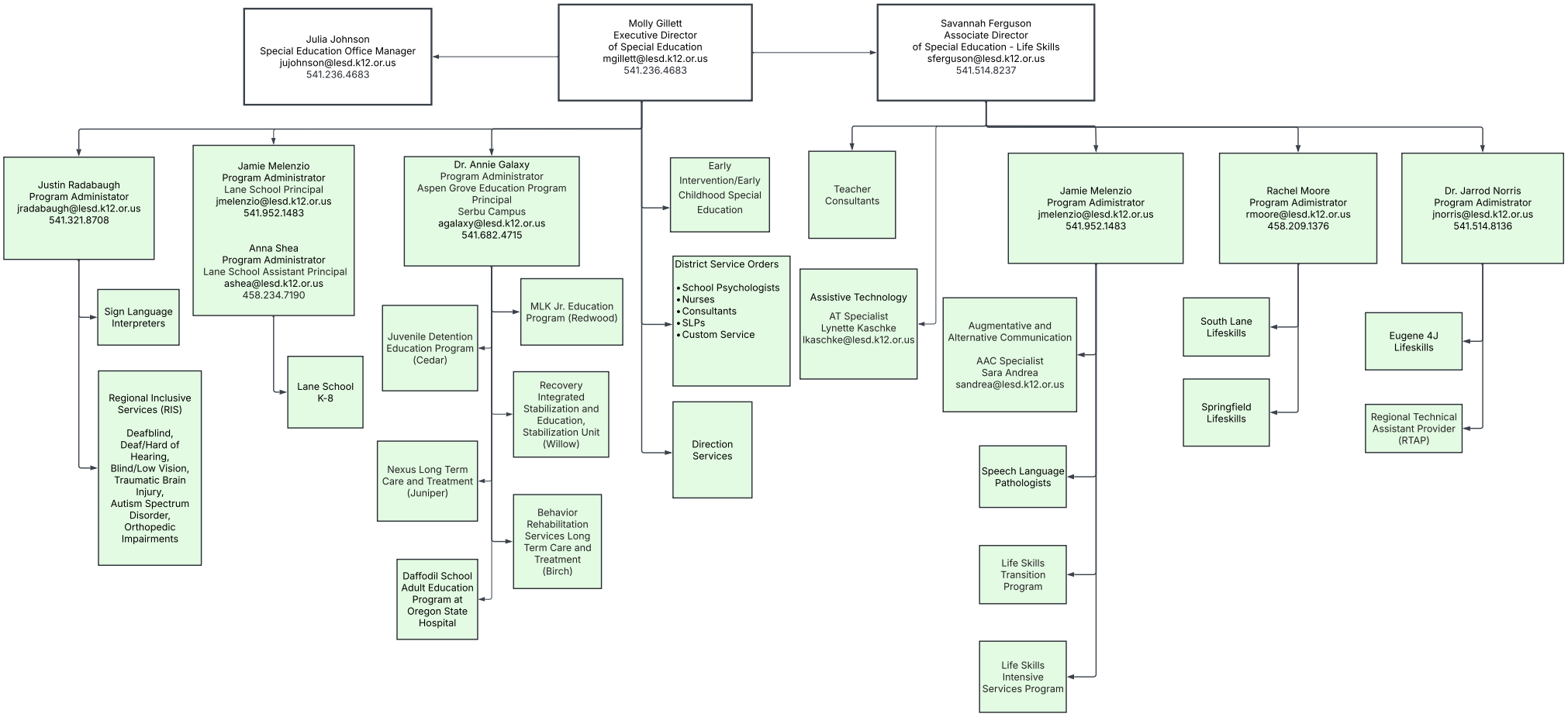2026 - 2027
Lane ESD Special Programs Service Area