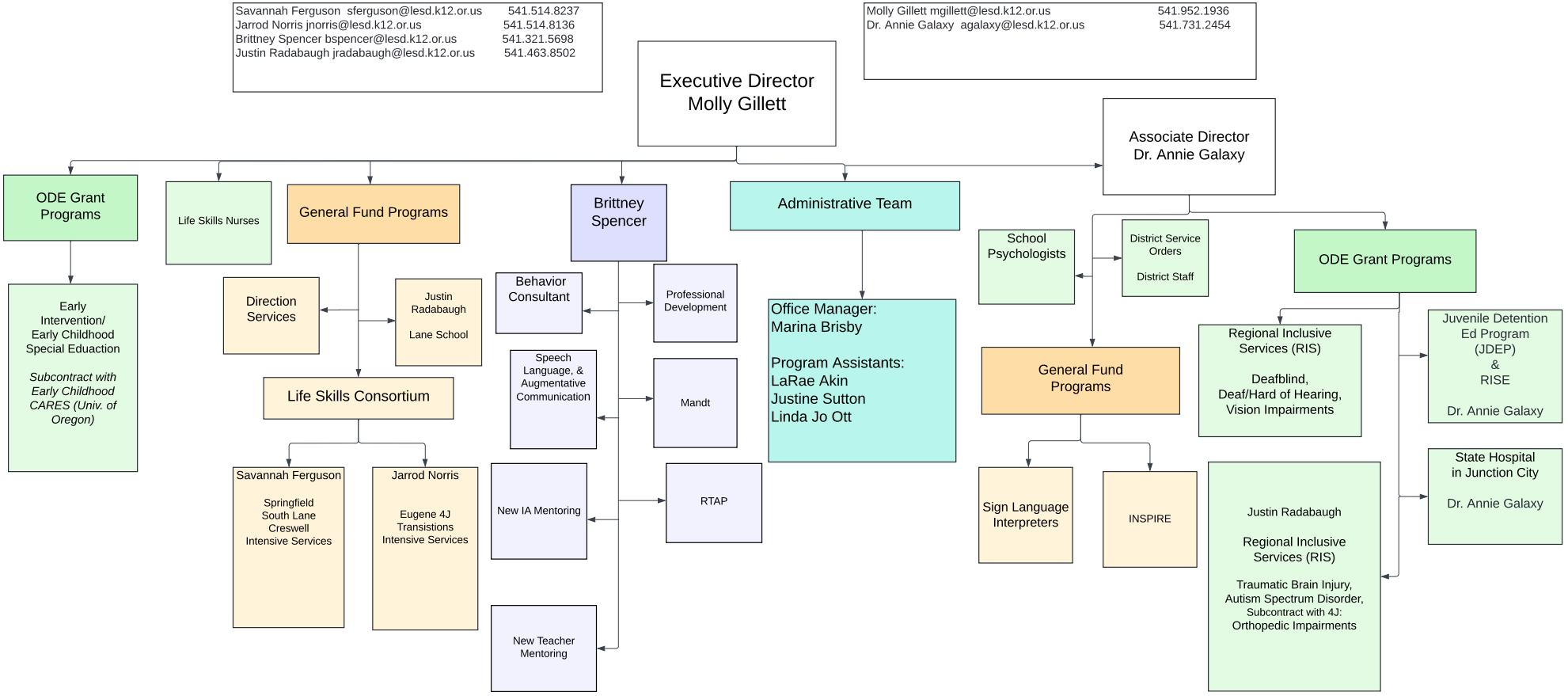2025 - 2026
Lane ESD Special Programs Service Area