

**LANE EDUCATION SCHOOL DISTRICT
WESTMORELAND CAMPUS
VOLUNTARY SEISMIC STRENGTHENING**
1717 City View Street
Eugene OR

JOB NO. 21001.00.L

ADDENDUM THREE (3)
PAGE 1 OF 1 (PLUS ATTACHMENTS)

4 MAY 2021

THE FOLLOWING CHANGES, ADDITIONS, AND DELETIONS TO THE CONTRACT DOCUMENTS DATED 2 APRIL 2021 HEREBY BECOME A PART OF THE CONTRACT DOCUMENTS.

NOTIFY ALL SUBCONTRACTORS AFFECTED BY THIS ADDENDUM.

INFORMATION

The following item(s) are provided as a matter of information only to all bidders and plan holders and do not modify or become part of the Contract Documents.

1. Sheet D1.1 was not changed therefore was not reissued in either addenda.
2. Sheets A5.1, A5.2, and A5.3 were intended to be reissued in Addendum No. 2 but were not attached to the file that was issued. See below for revision.

DRAWINGS

1. Sheet A3.1: Elevation callouts are added to the key plan. Replace Sheet A3.1 with attached sheet.
2. Sheet A3.2: Elevation callouts are added to the key plan. Replace Sheet A3.2 with attached sheet.
3. Sheet A5.1: Replace Sheet with attached sheet.
4. Sheet A5.2: Replace Sheet with attached sheet.
5. Sheet A5.3: Replace Sheet with attached sheet.

ATTACHMENTS TO THIS ADDENDUM

Sheet A3.1 dated 5/4/2021
Sheet A3.2 dated 5/4/2021
Sheet A5.1 dated 5/4/2021
Sheet A5.2 dated 5/4/2021
Sheet A5.3 dated 5/4/2021

END OF ADDENDUM

C:\PROJ\2021\21001.001_Lane ESD Seismic Strengthening\DWG\Sheets\A3.1 INTERIOR ELEVATIONS.dwg 05/04/21 16:31 chris

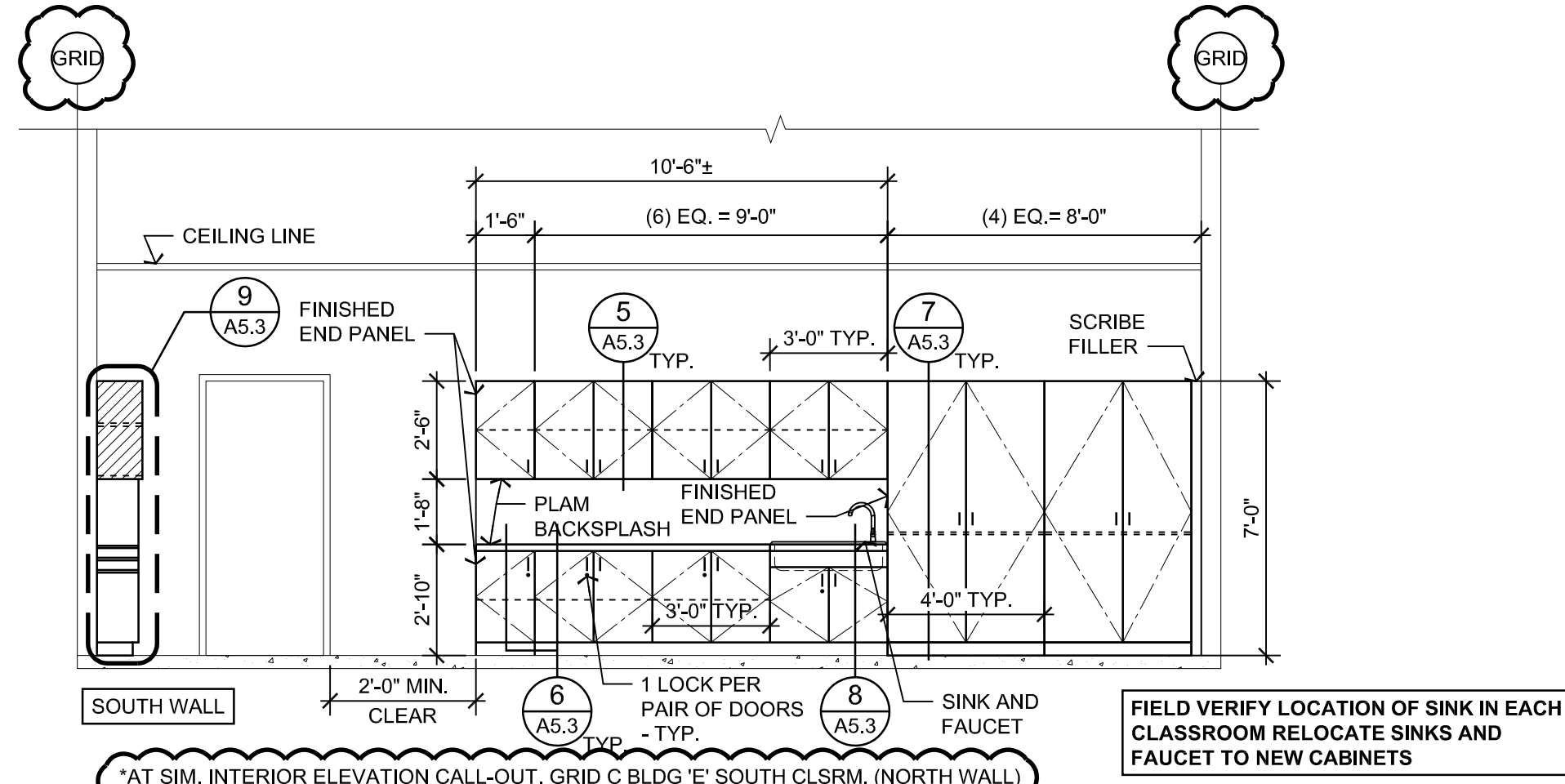

1
A3.1 1/4" = 1'-0"

GRID B - INTERIOR ELEVATION - BLDG 'B' NORTH CLASSROOM

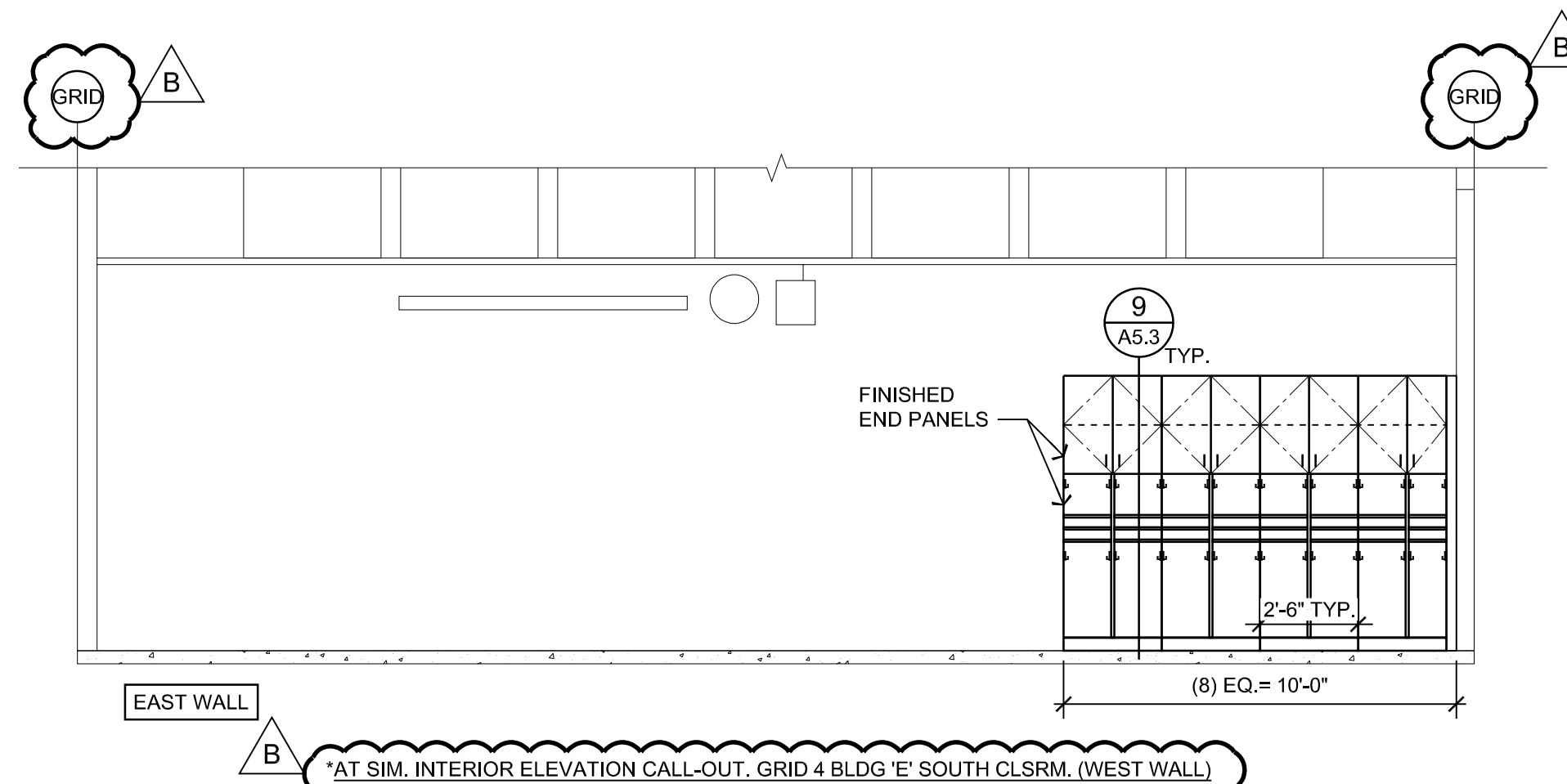

2
A3.1 1/4" = 1'-0"

GRID 1 - INTERIOR ELEVATION - BLDG 'B' NORTH CLASSROOM

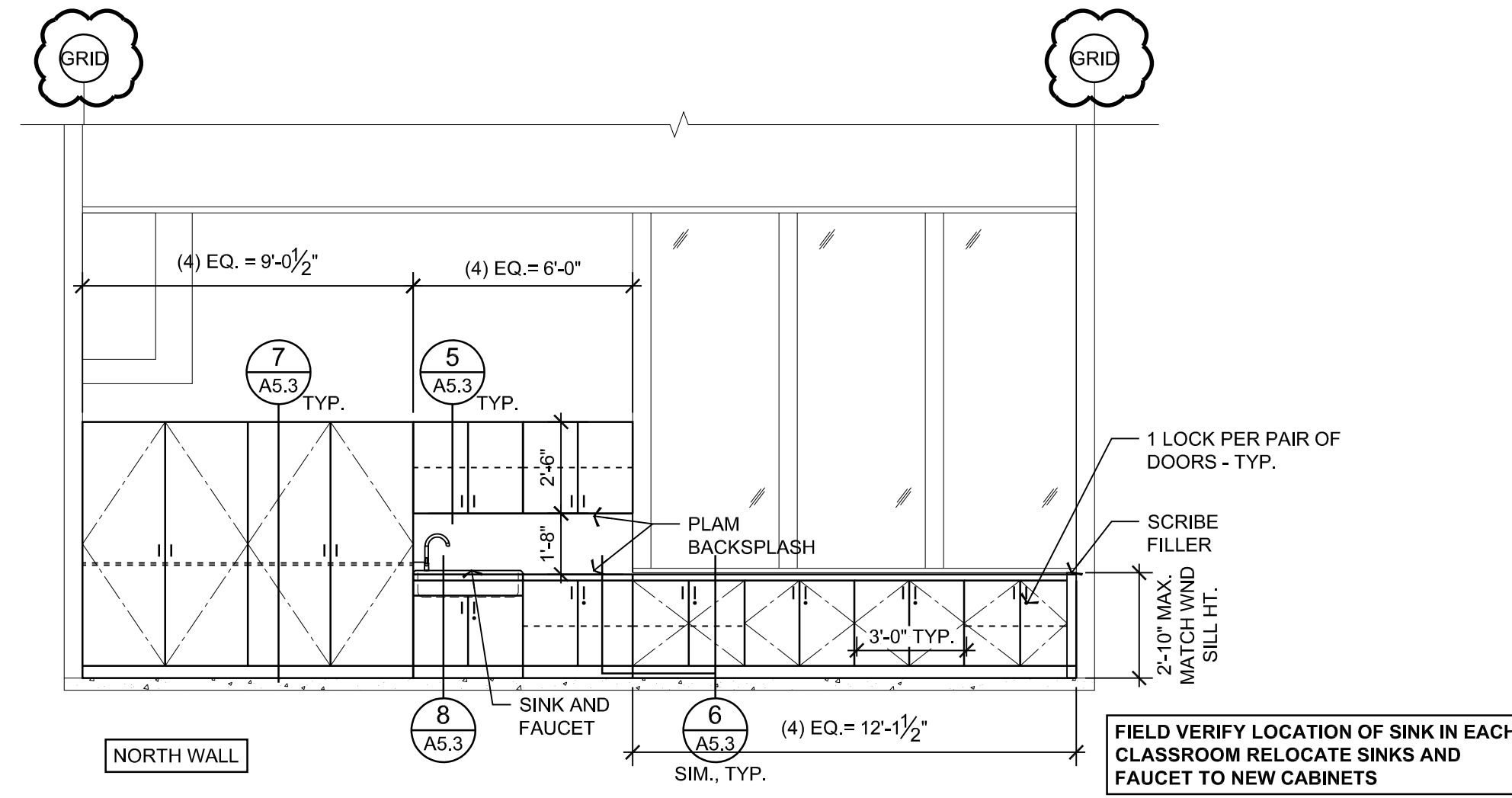

3
A3.1 1/4" = 1'-0"

GRID B - INTERIOR ELEVATION - BLDG 'E' EAST CLASSROOM

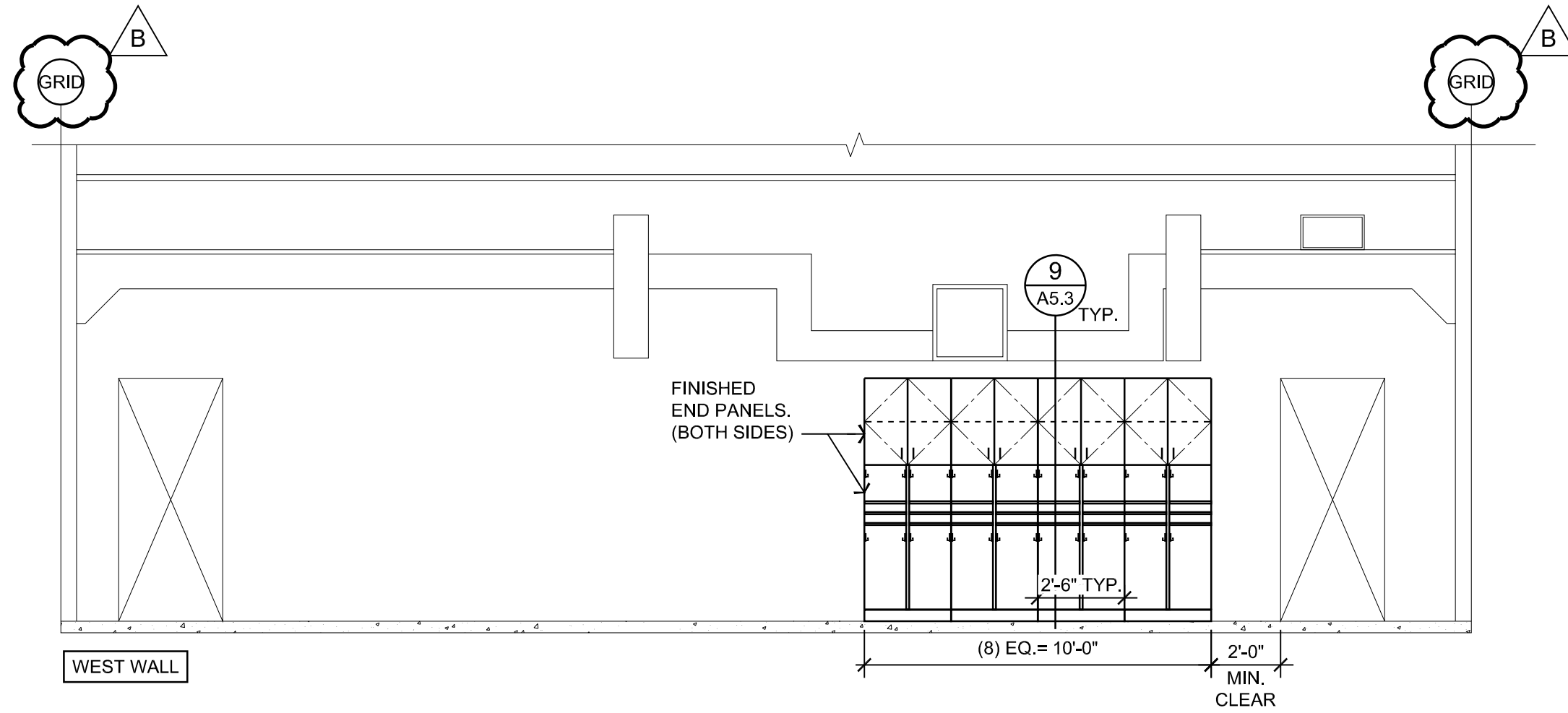

4
A3.1 1/4" = 1'-0"

GRID 3 - INTERIOR ELEVATION - BLDG 'E' EAST CLASSROOM

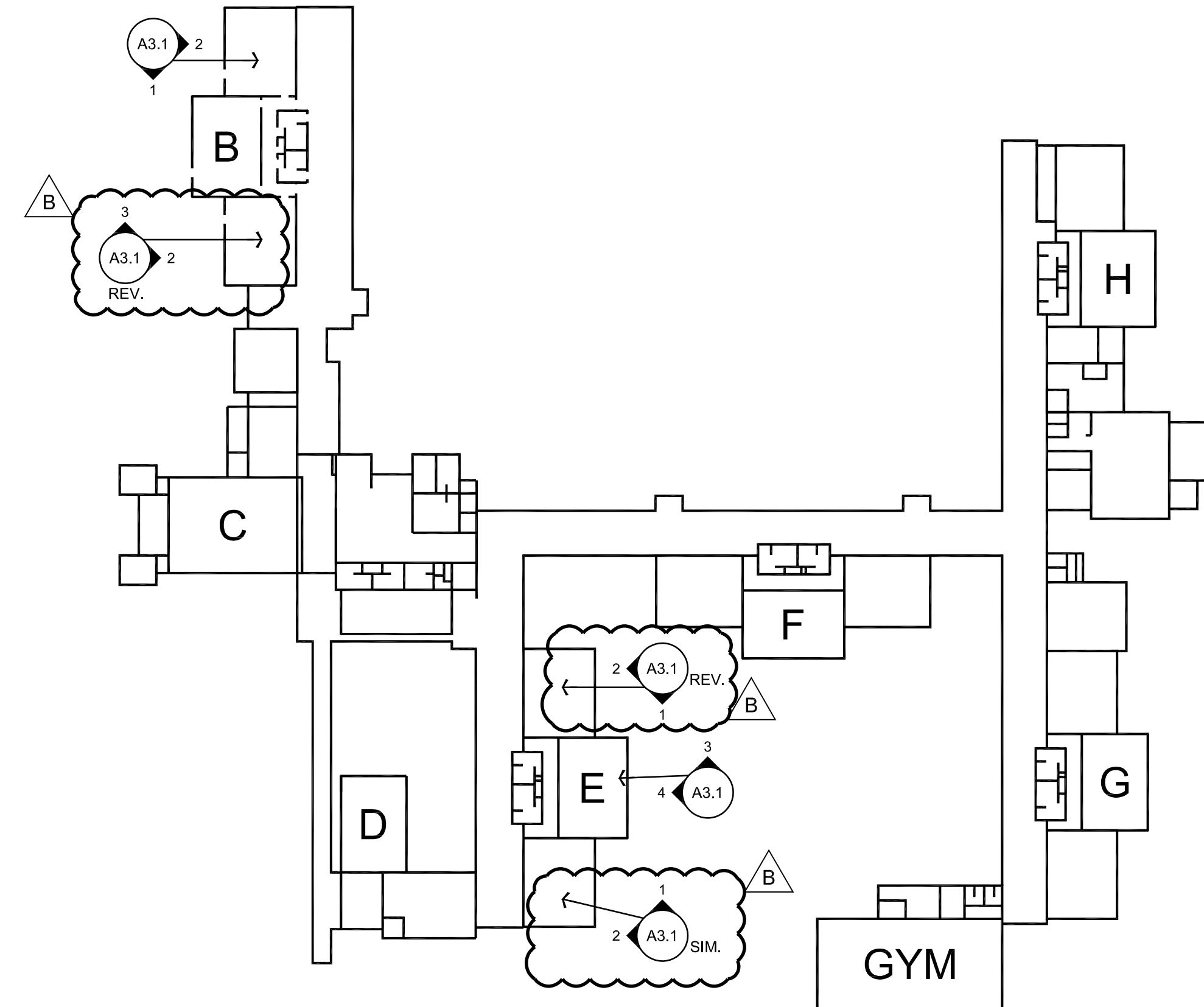

KEY PLAN
NTS

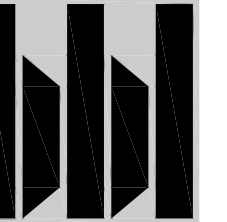

C:\PROJ\2021\12\1001.001_Lane ESD Seismic Strengthening\DWG\Sheets\A3.2 INTERIOR ELEVATION.dwg 05/04/21 16:31 chris

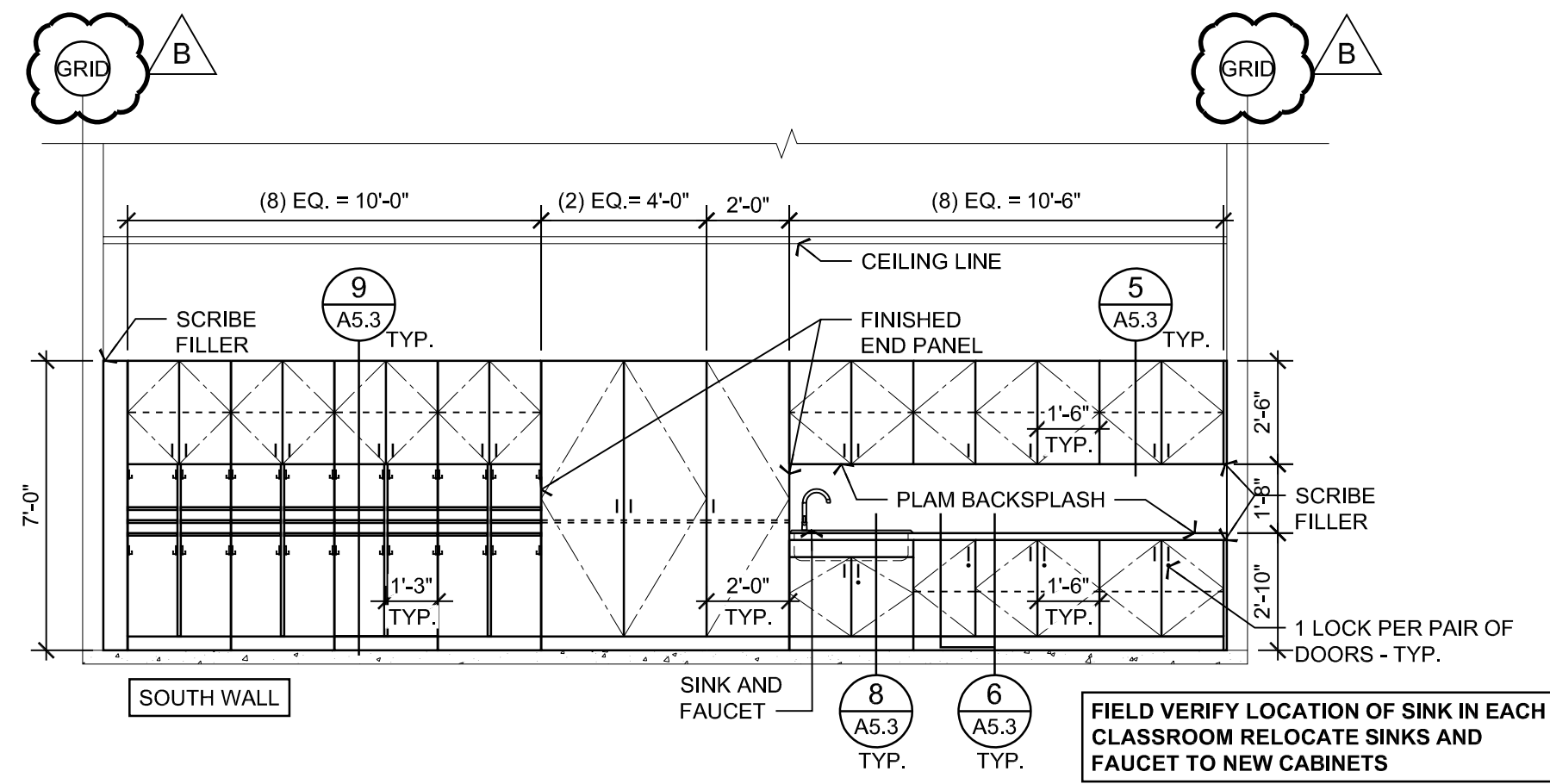

1 GRID C - INTERIOR ELEVATION - BLDG 'B' WEST CLASSROOM
A3.2 1/4" = 1'-0"

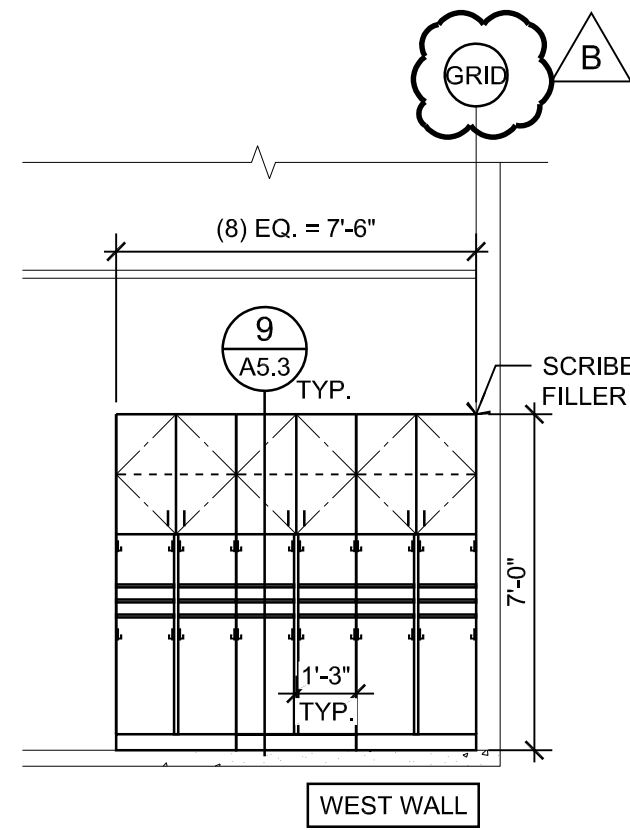

2 GRID F - INTERIOR ELEVATION - BLDG 'D' NORTH CLASSROOM
A3.2 1/4" = 1'-0"

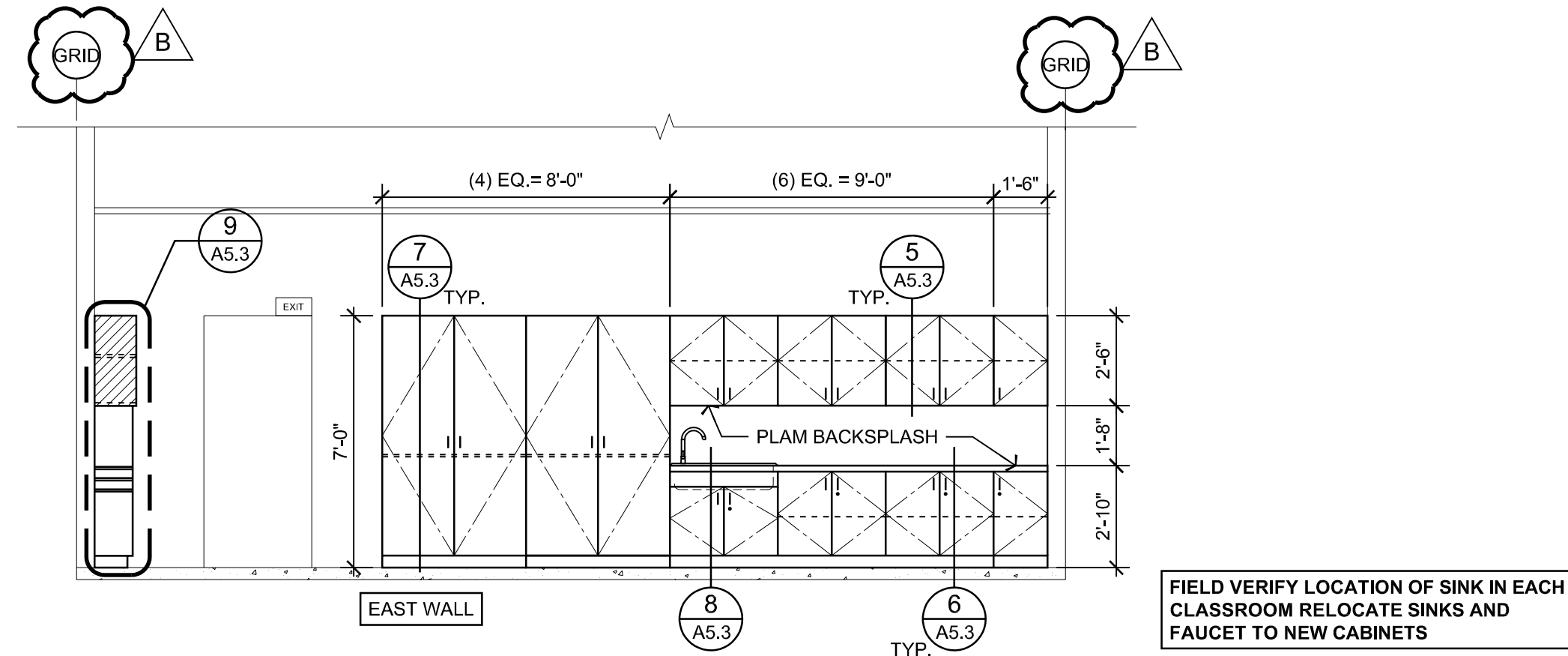

3 GRID 5 - INTERIOR ELEVATION - BLDG 'D' SOUTH CLASSROOM
A3.2 1/4" = 1'-0"

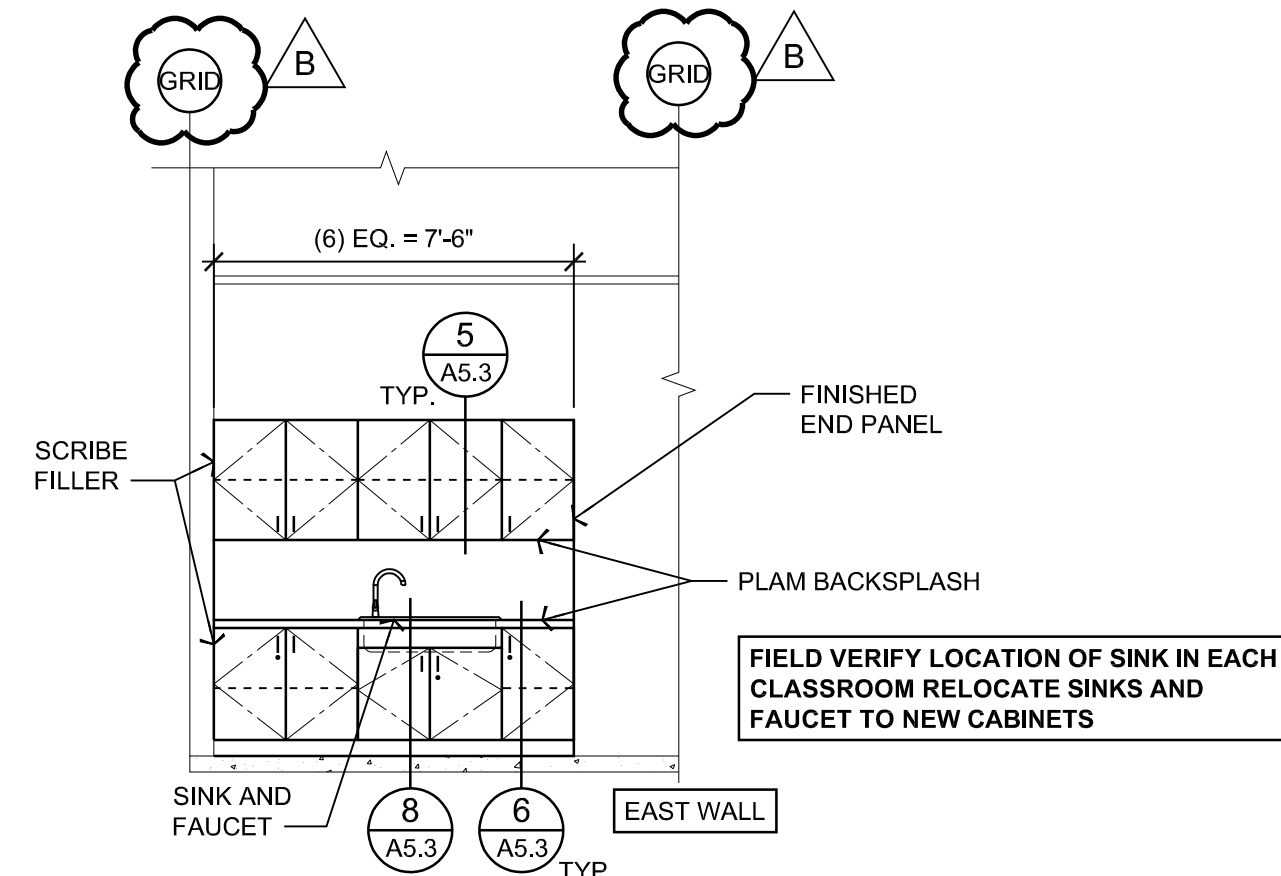

4 GRID 6 - INTERIOR ELEVATION - BLDG 'D' SOUTH CLASSROOM
A3.2 1/4" = 1'-0"

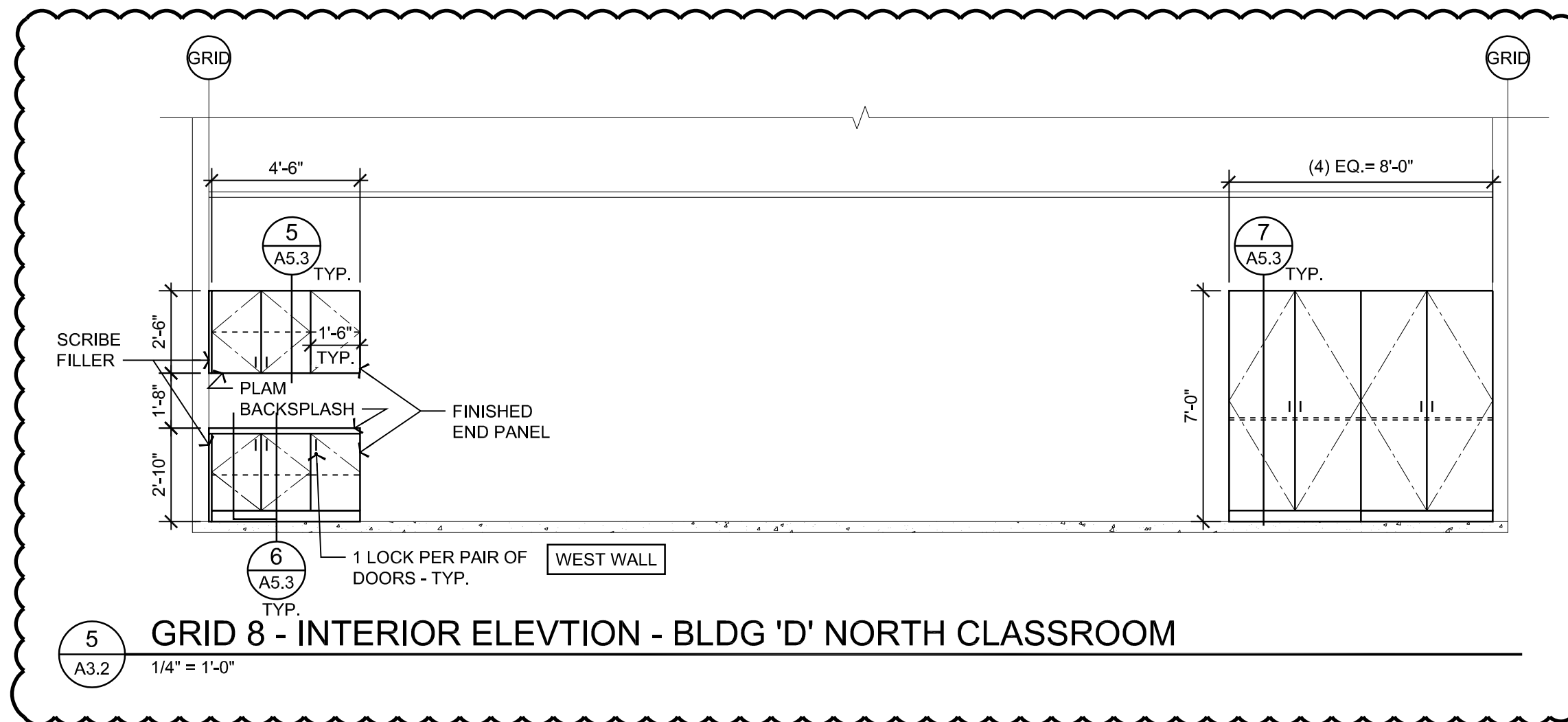

5 GRID 8 - INTERIOR ELEVATION - BLDG 'D' NORTH CLASSROOM
A3.2 1/4" = 1'-0"

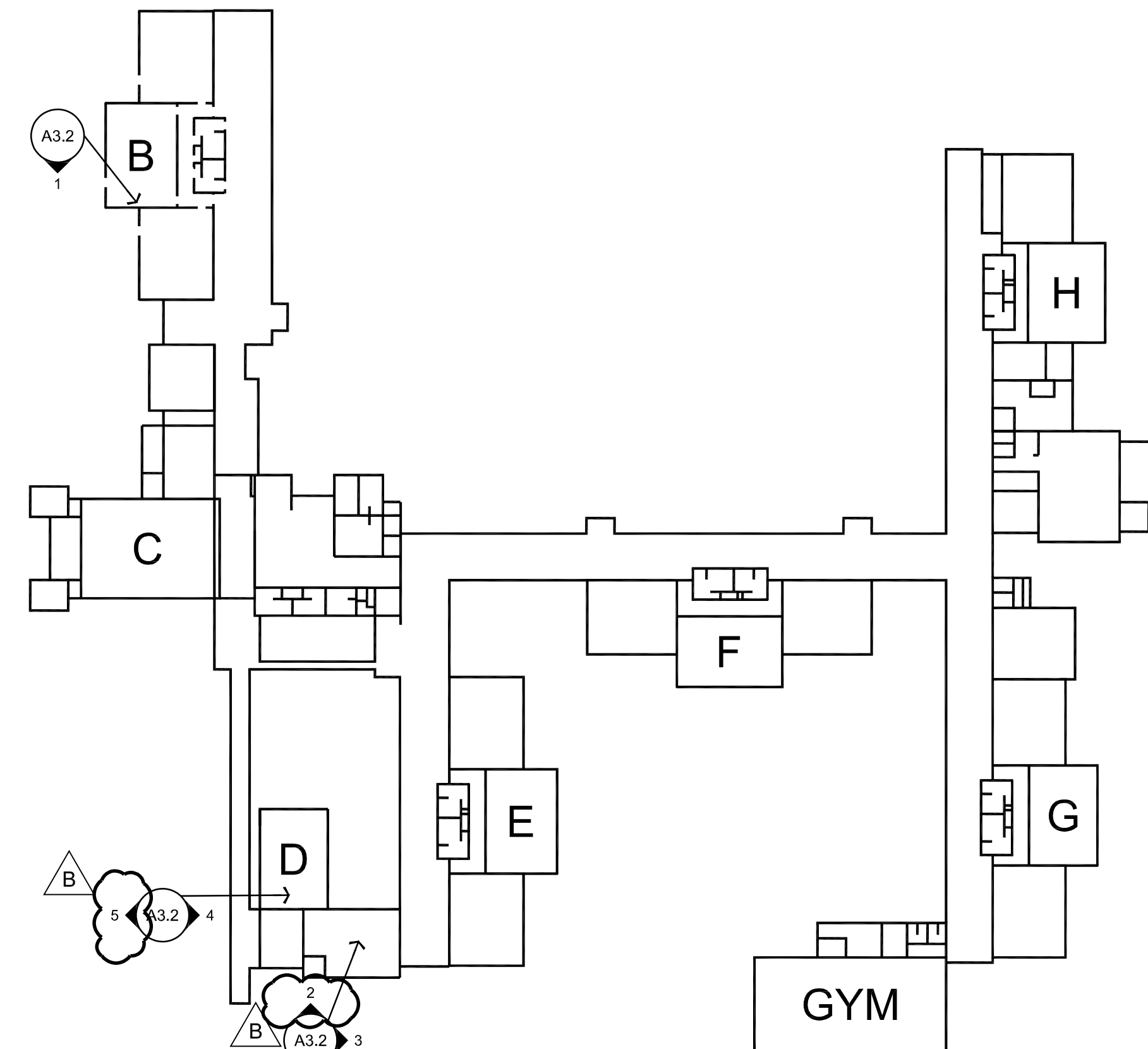

KEY PLAN
NTS

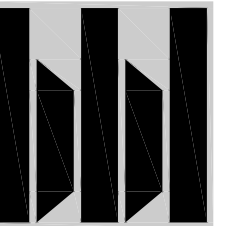

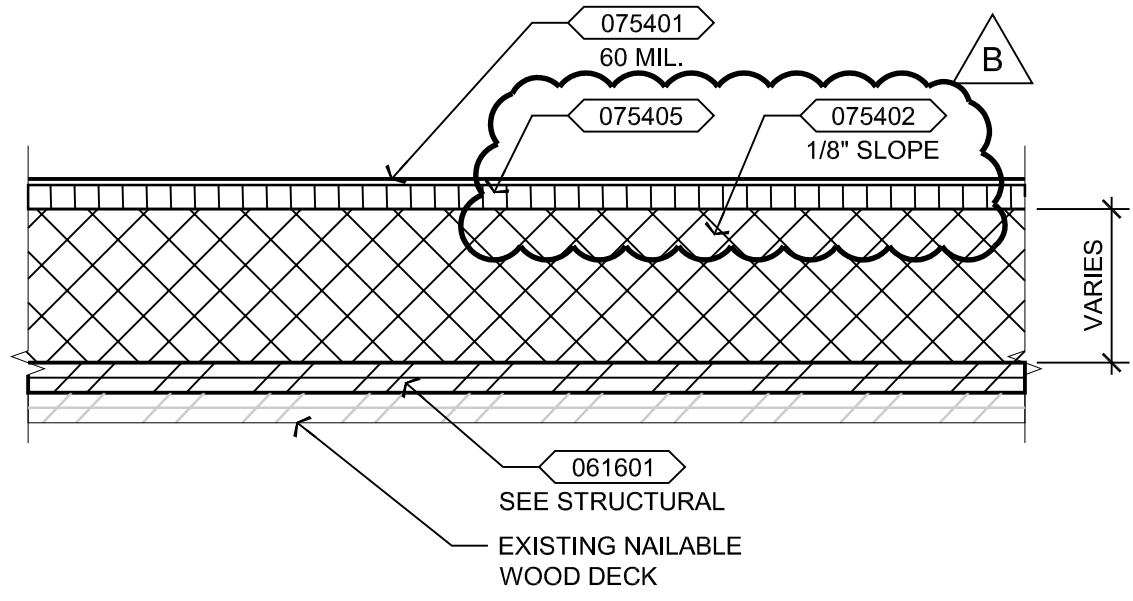

1
A5.1
**TYPICAL ROOF ASSEMBLY
AT COVERED WALKWAYS - TYPE II**
3" = 1'-0"

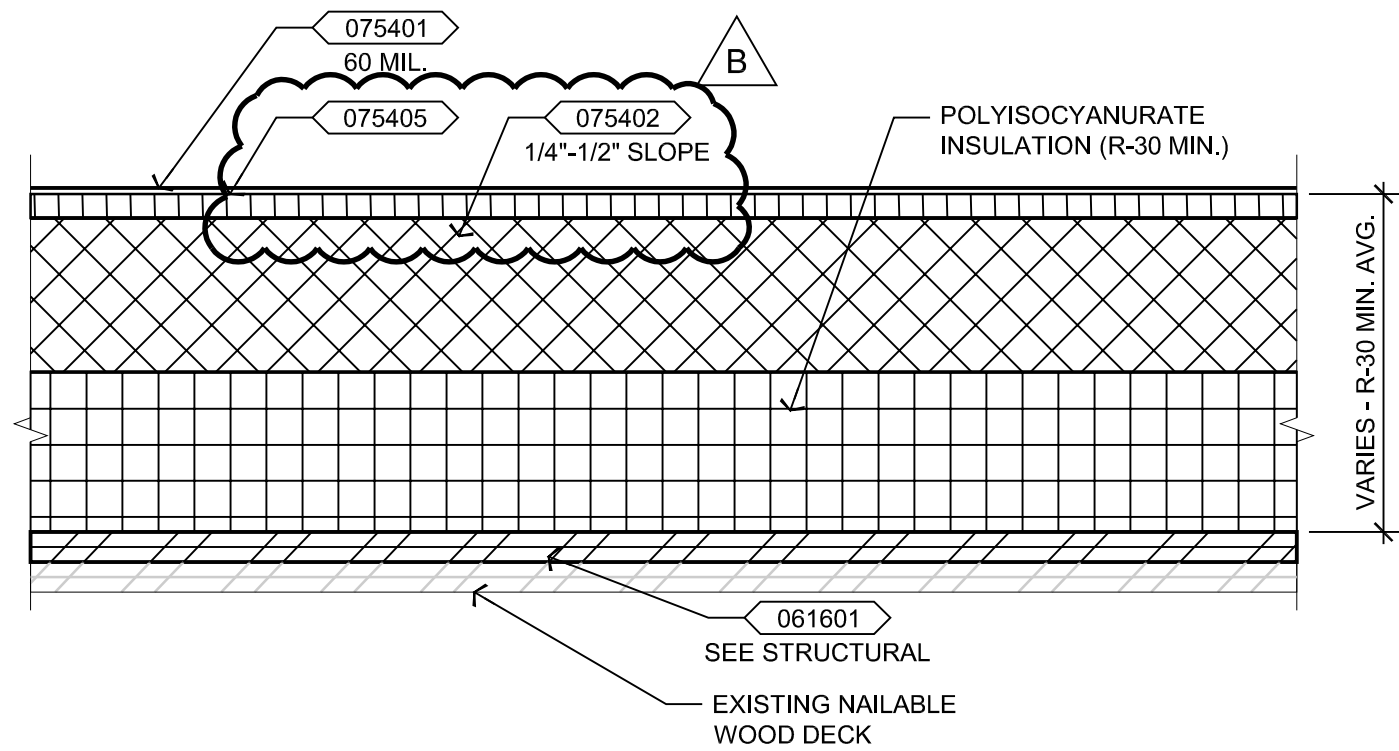

2
A5.1
TYPICAL ROOF ASSEMBLY AT BUILDING - TYPE I
3" = 1'-0"

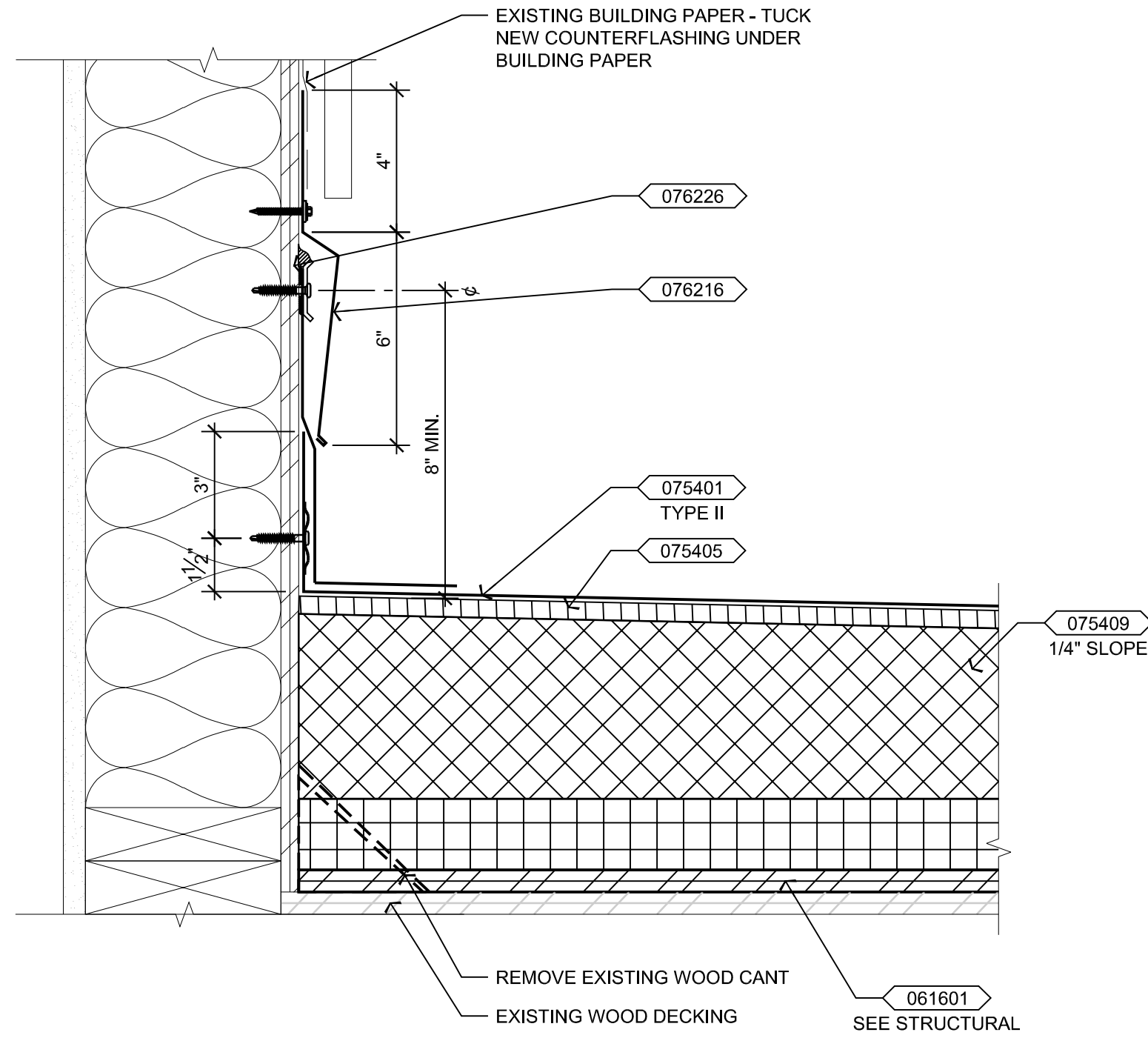

3
A5.1
FLASHING AT WOOD WALL
3" = 1'-0"

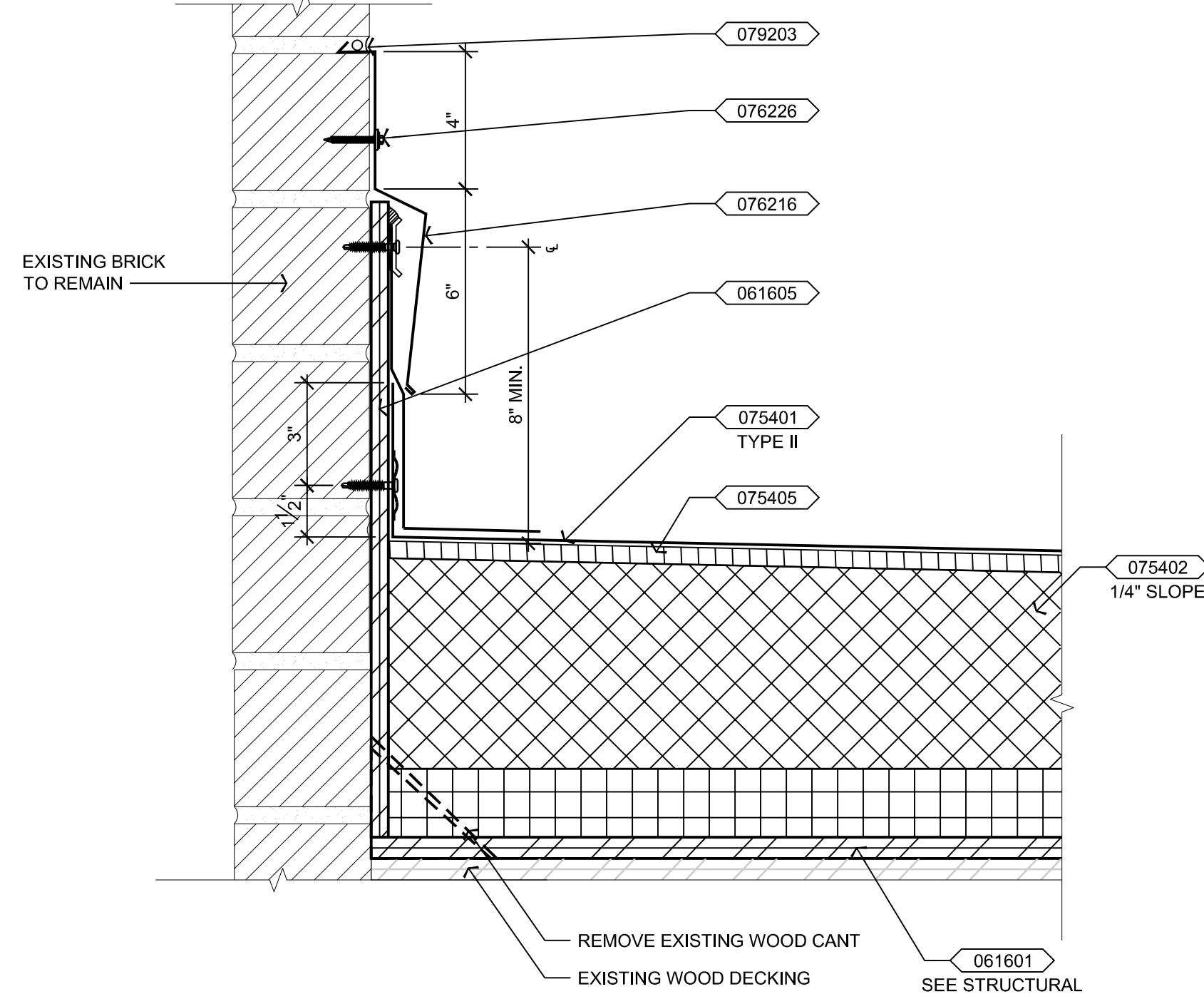

4
A5.1
FLASHING AT MASONRY WALL
3" = 1'-0"

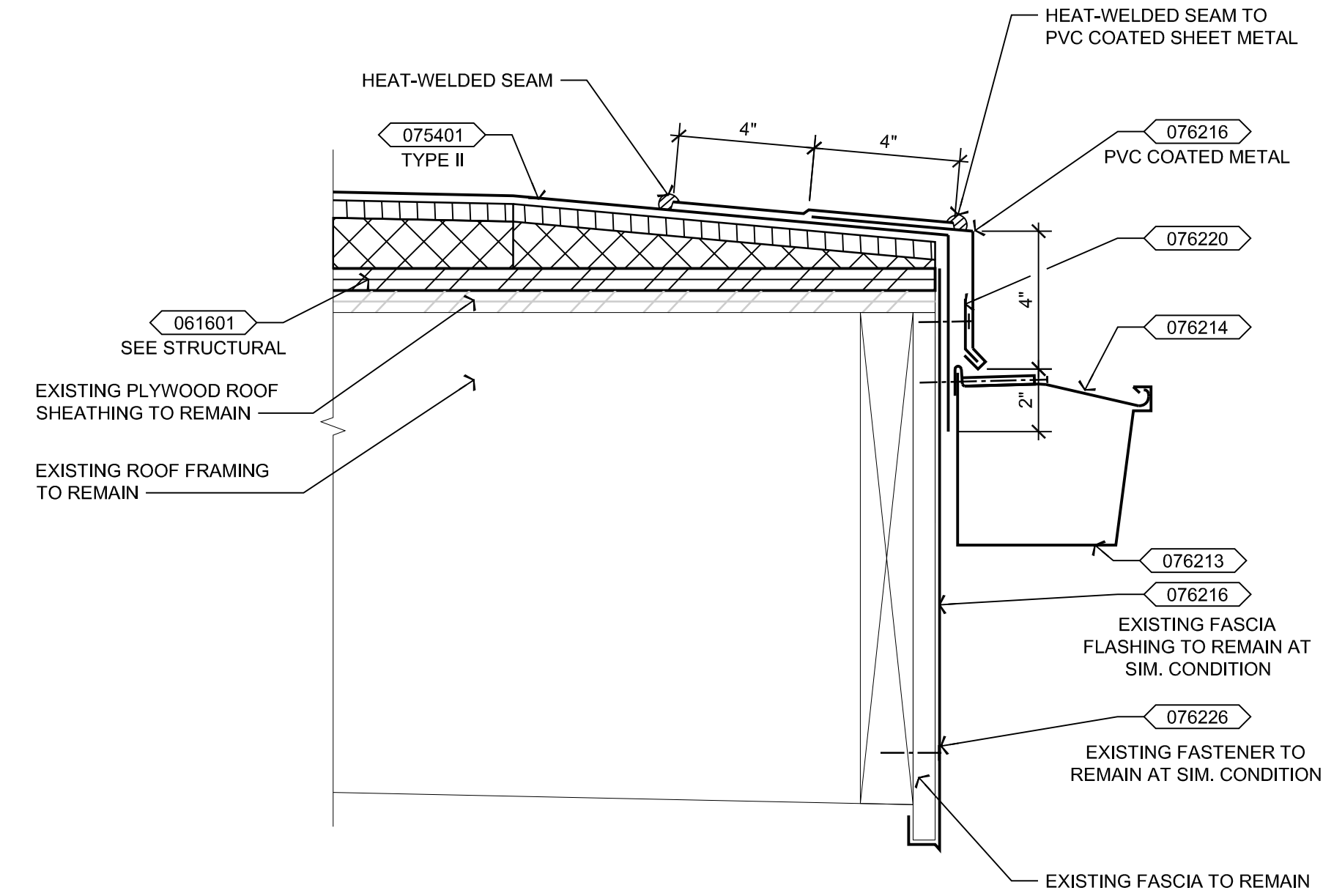

5
A5.1
ROOF EDGE AT GUTTER - ROOF TYPE II
3" = 1'-0"

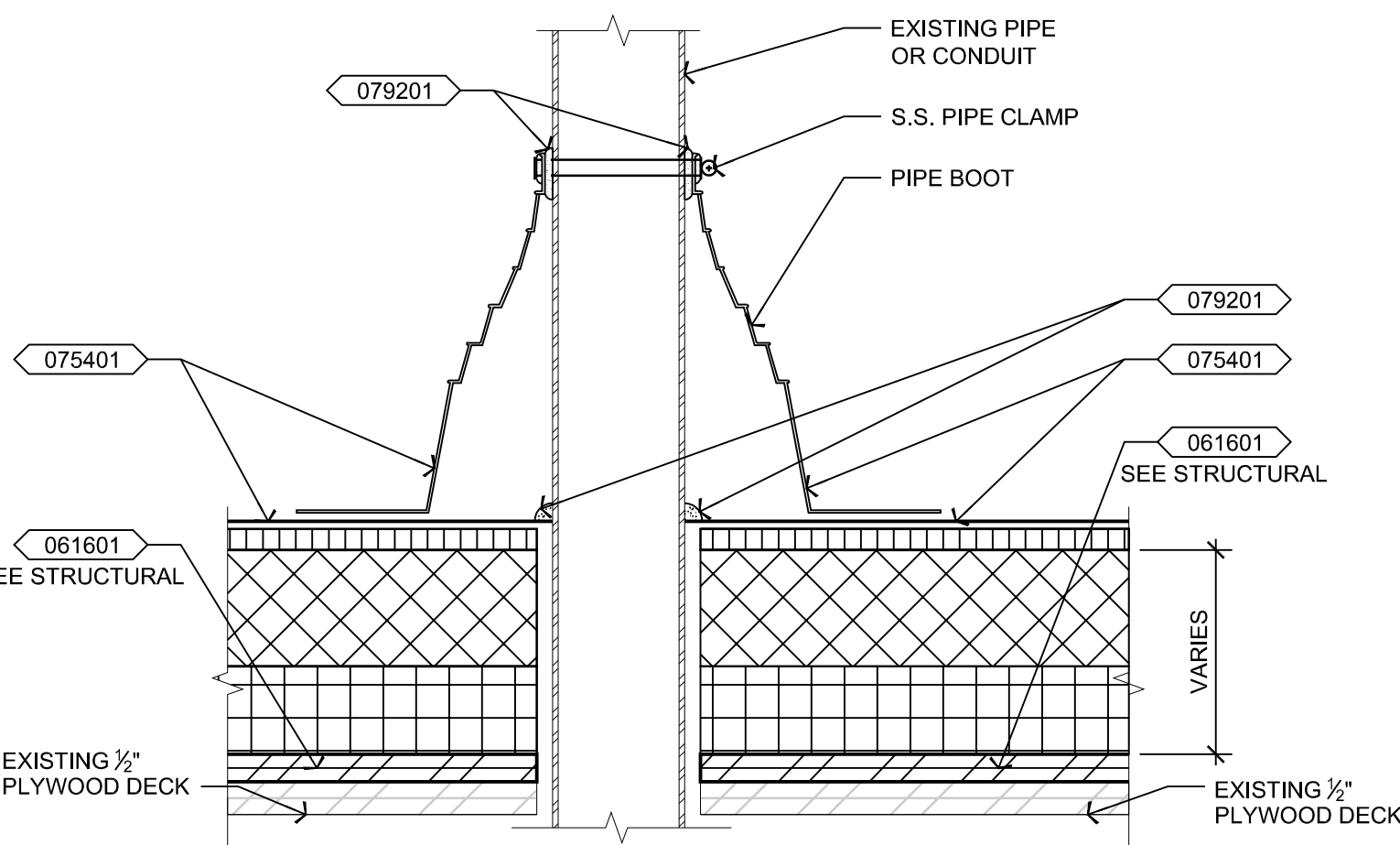

6
A5.1
TYPICAL PIPE PENETRATION PENETRATION
3" = 1'-0"

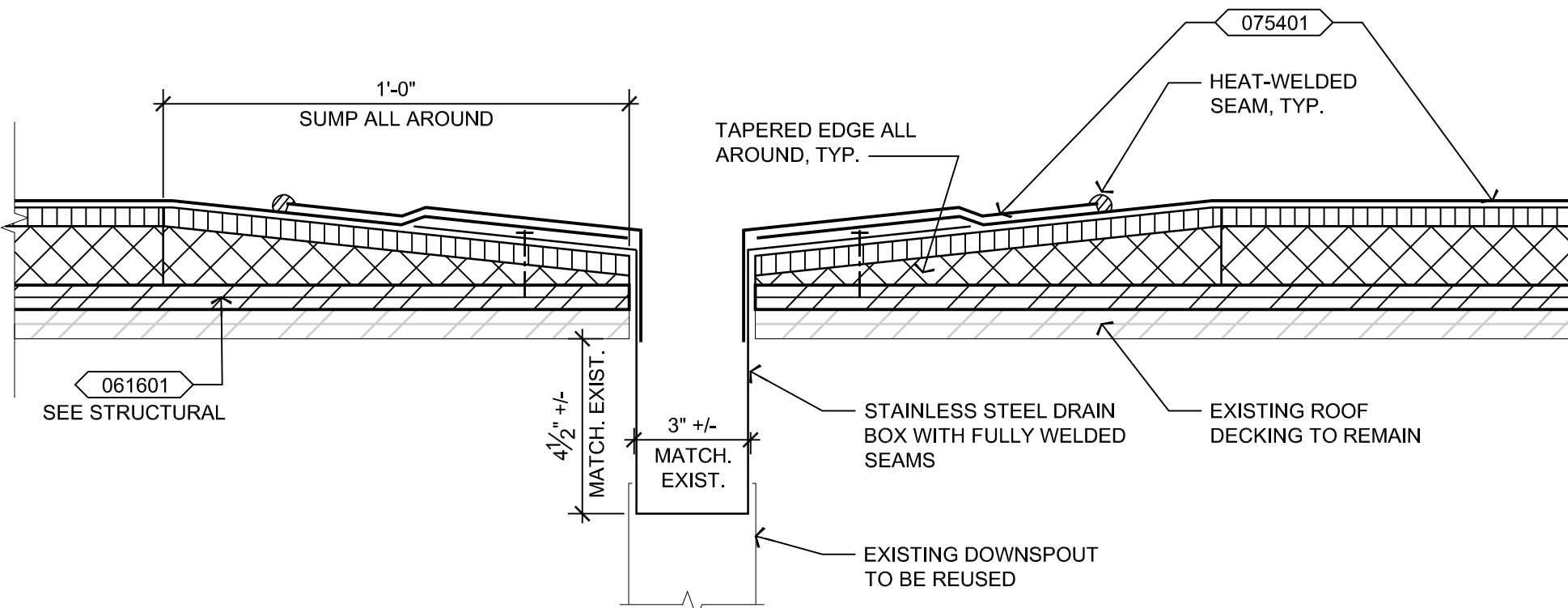

7
A5.1
TYPICAL DROP-IN DRAIN BOX
3" = 1'-0"

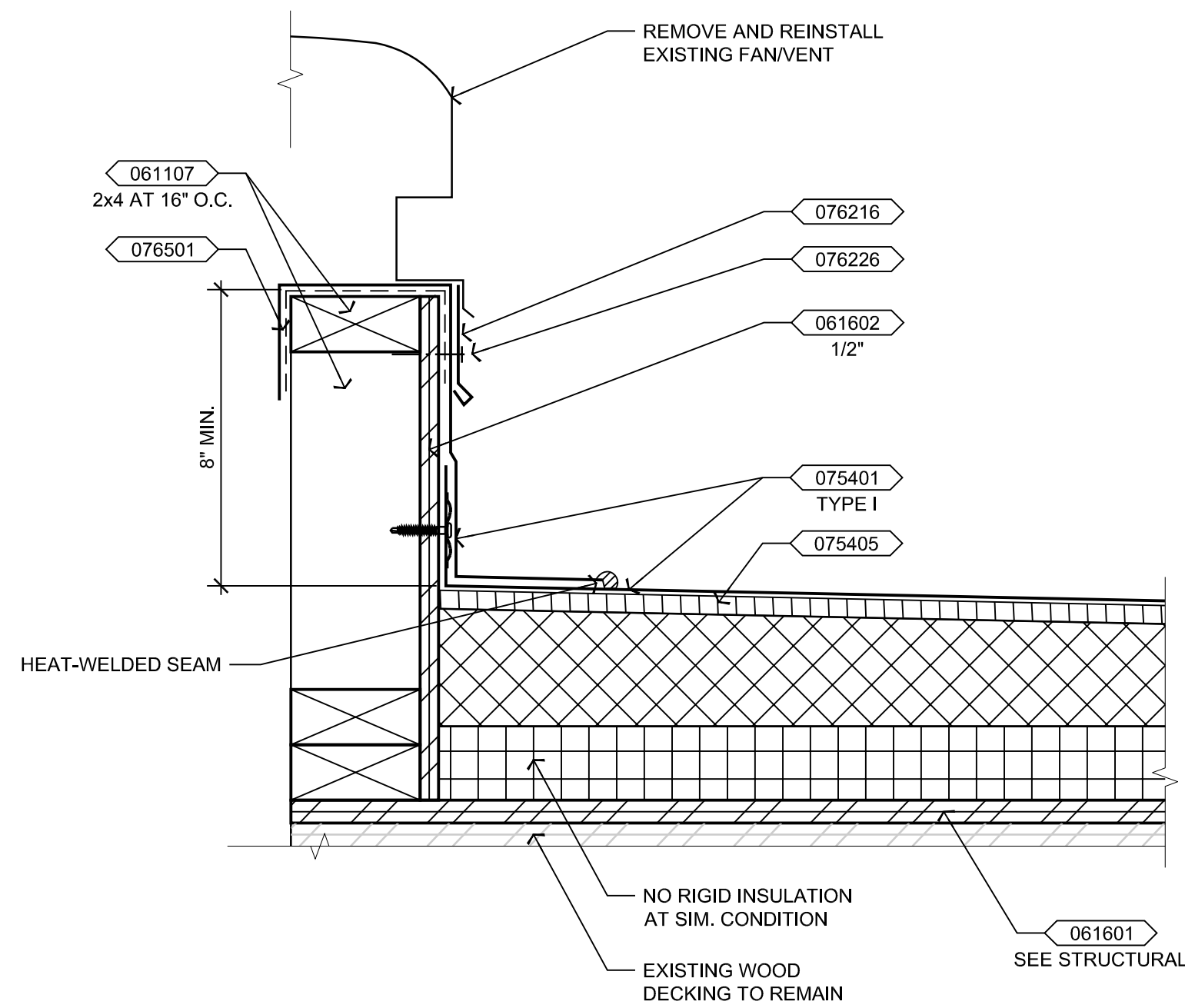

8
A5.1
MECHANICAL UNIT CURB
3" = 1'-0"

KEYNOTES

- 061107 WOOD STUDS
- 061601 PLYWOOD ROOF SHEATHING
- 061602 PLYWOOD WALL SHEATHING
- 061605 PRESERVATIVE TREATED PLYWOOD
- 075401 THERMOPLASTIC MEMBRANE ROOFING SYSTEM
- 075402 TAPERED INSULATION
- 075405 COVER BOARD
- 075409 TAPERED INSULATION CRICKET
- 076213 METAL GUTTER
- 076214 GUTTER STRAP
- 076216 PREFINISHED SHEET METAL FLASHING
- 076220 CONTINUOUS CLEAT
- 076226 FASTENER W/ NEOPRENE WASHER
- 076501 FLEXIBLE FLASHING
- 079201 SEALANT
- 079203 BACKER ROD AND SEALANT

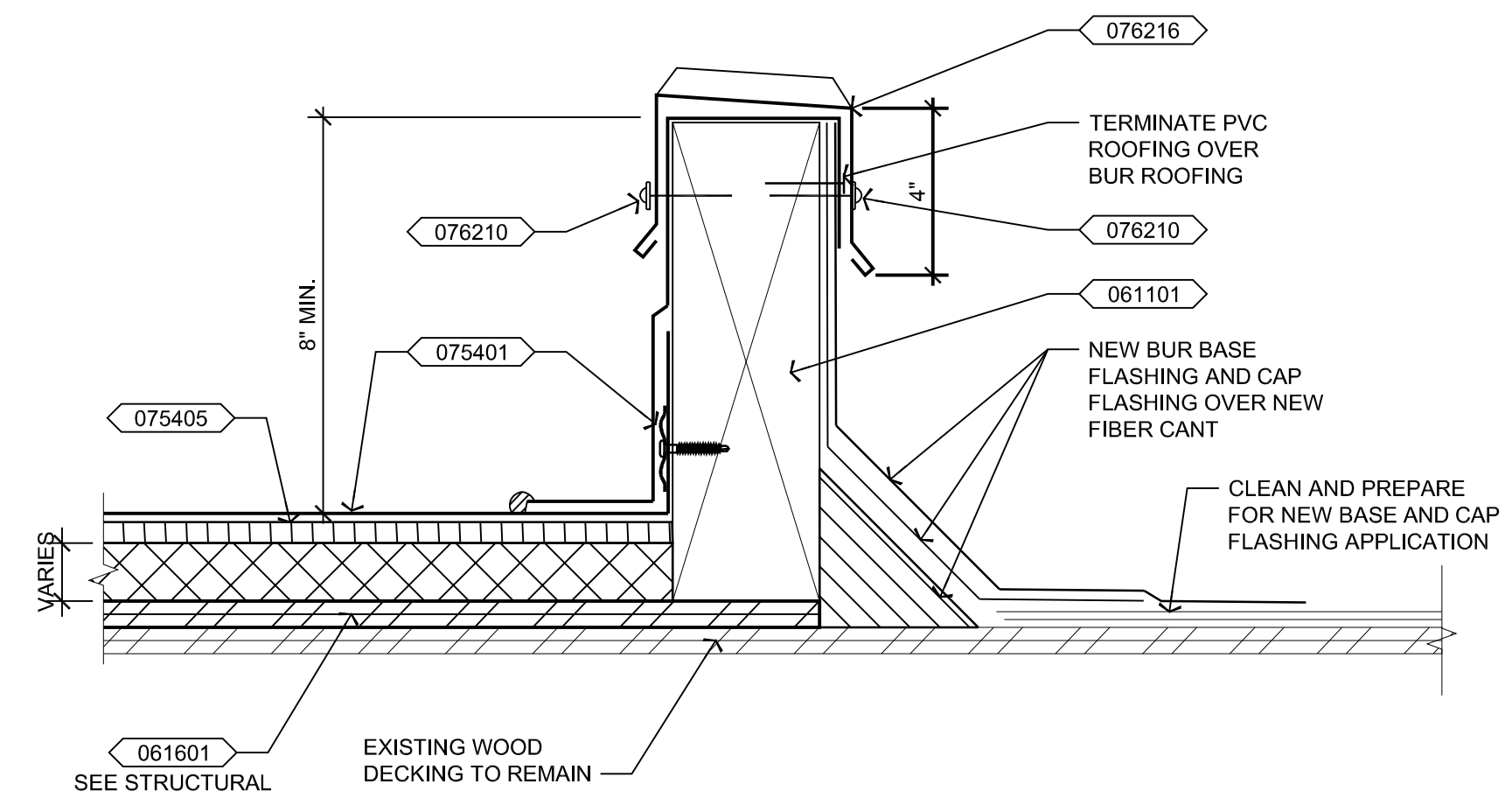
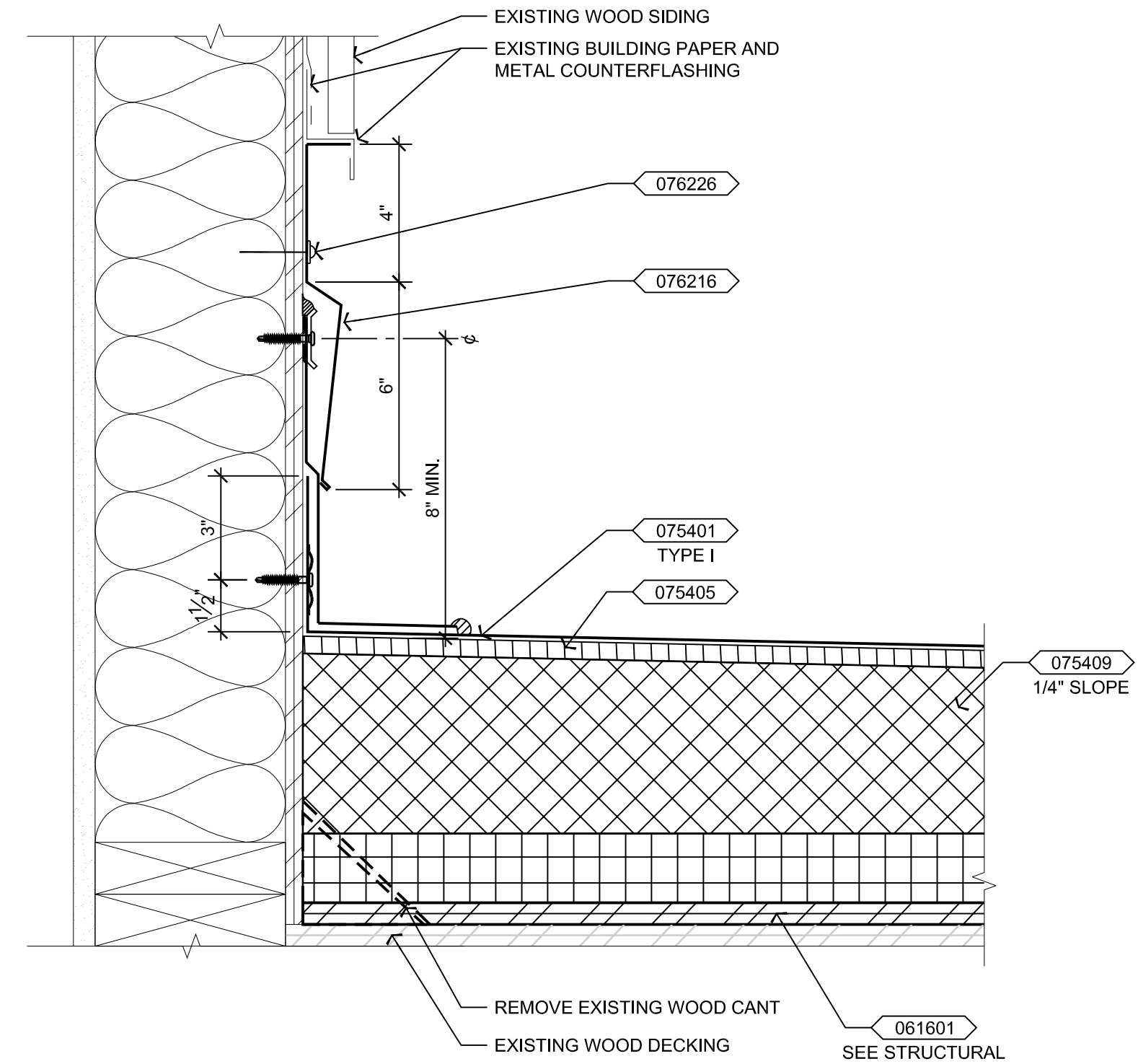
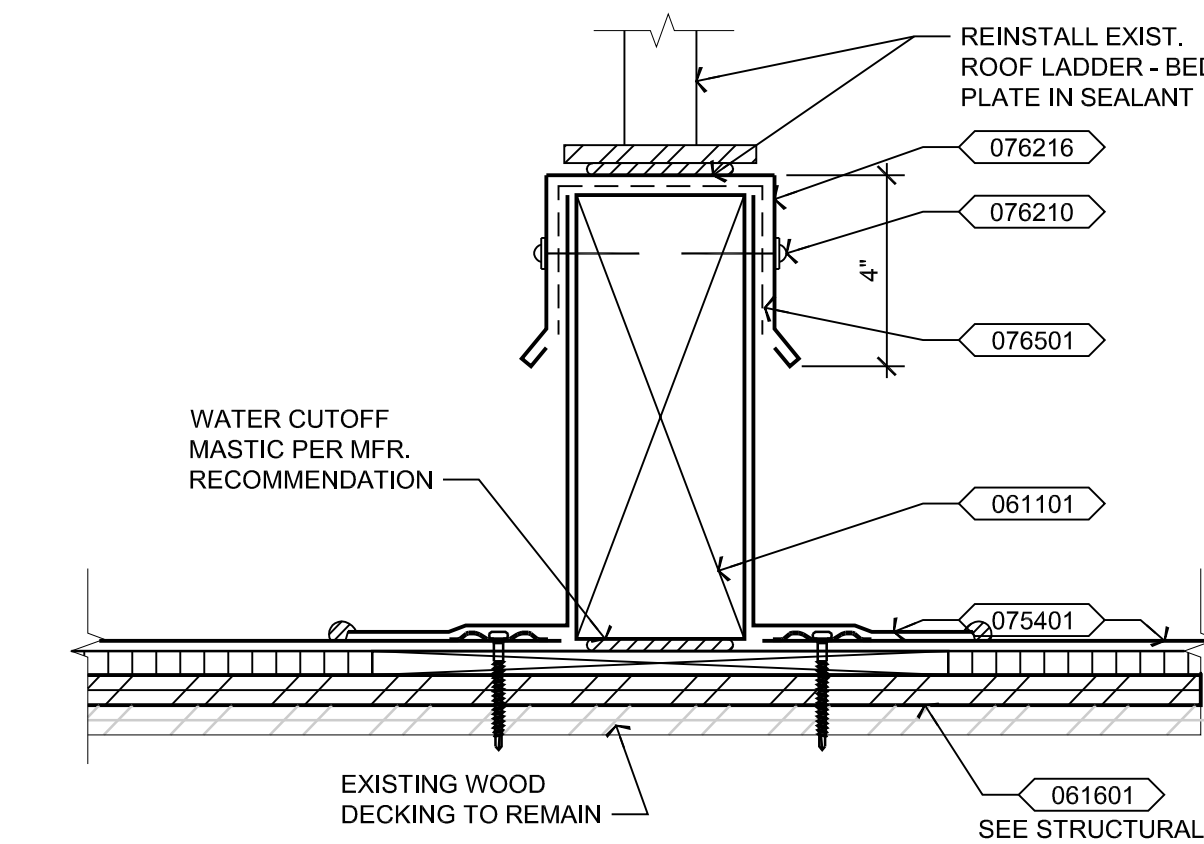
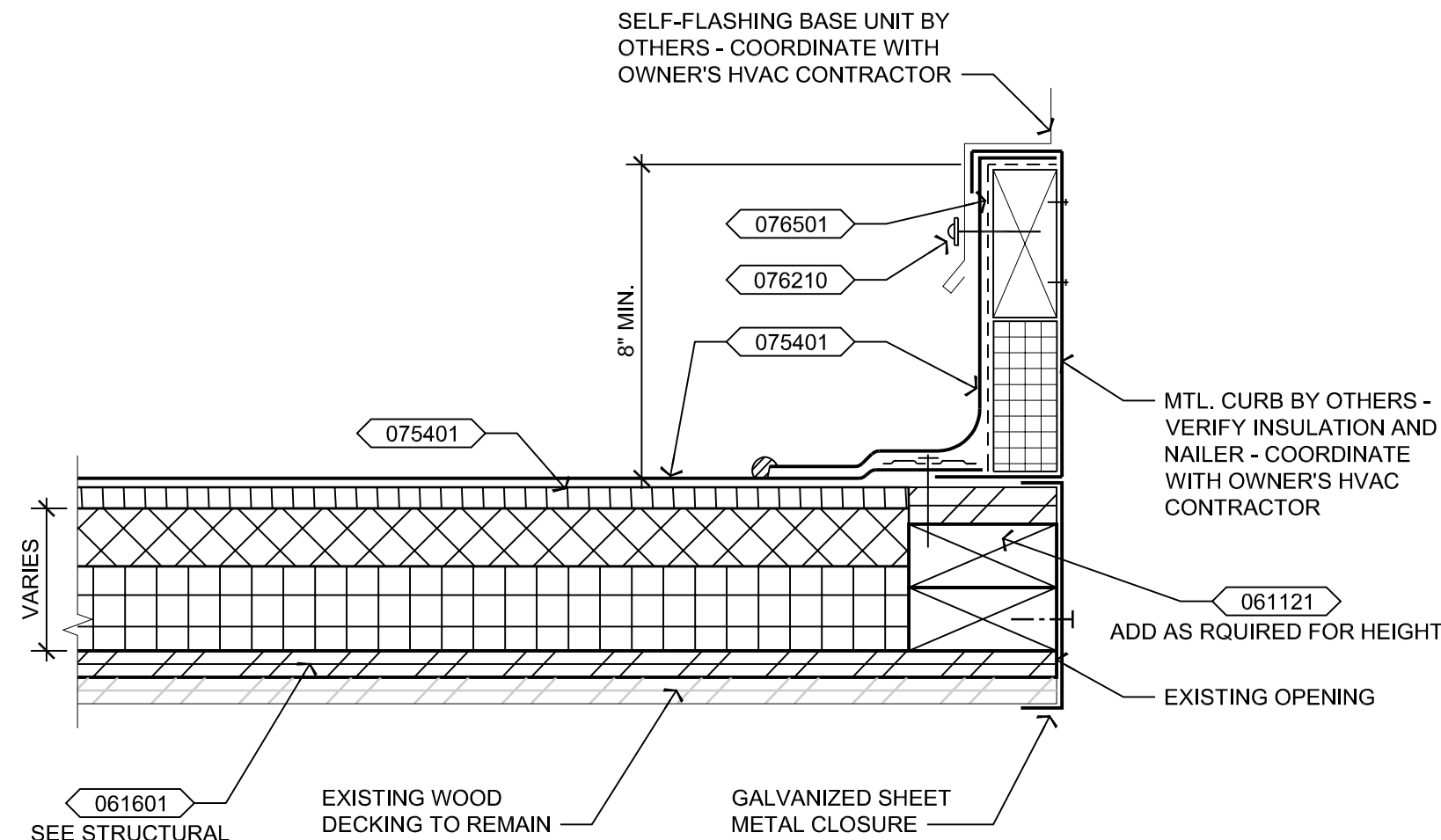
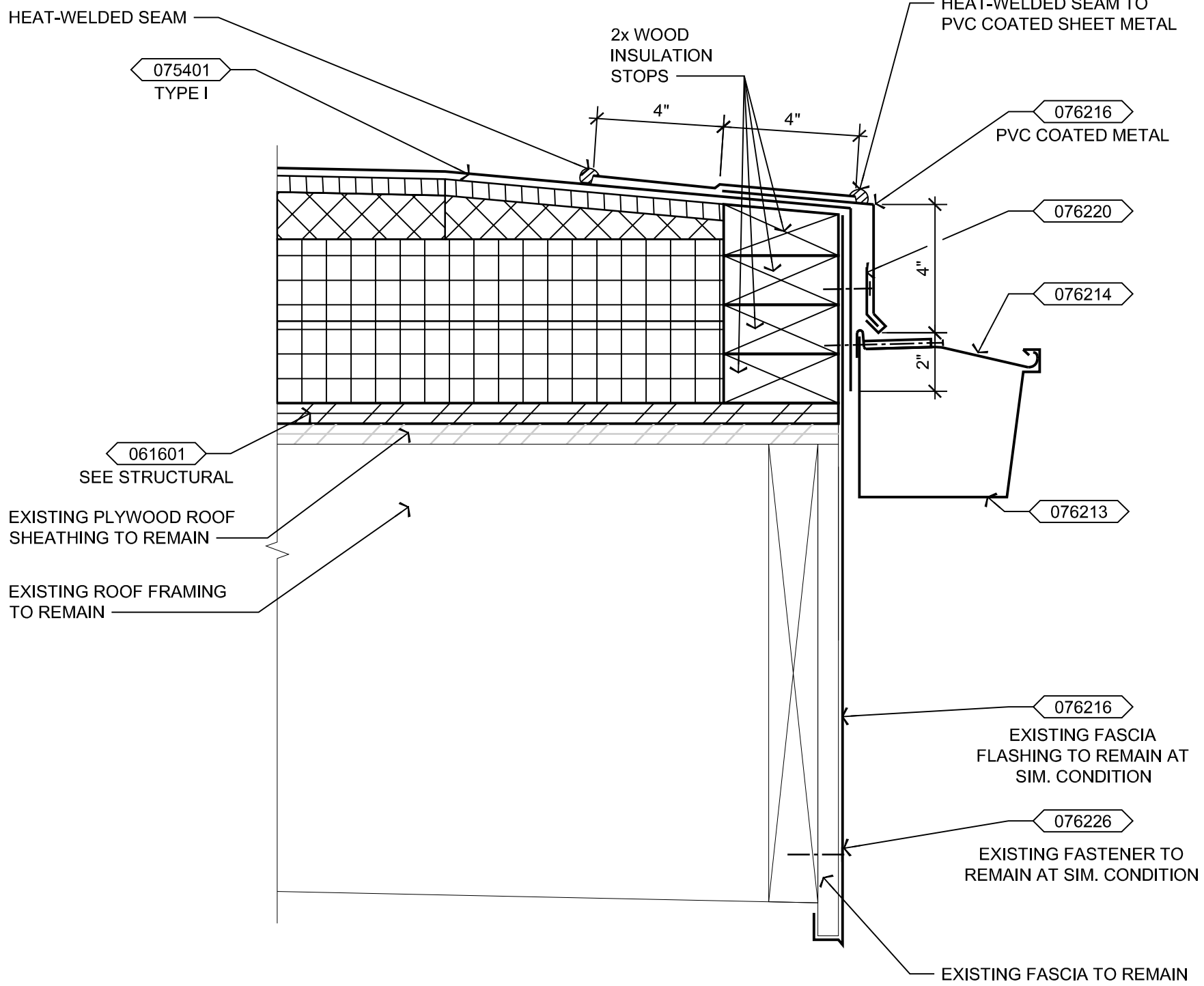
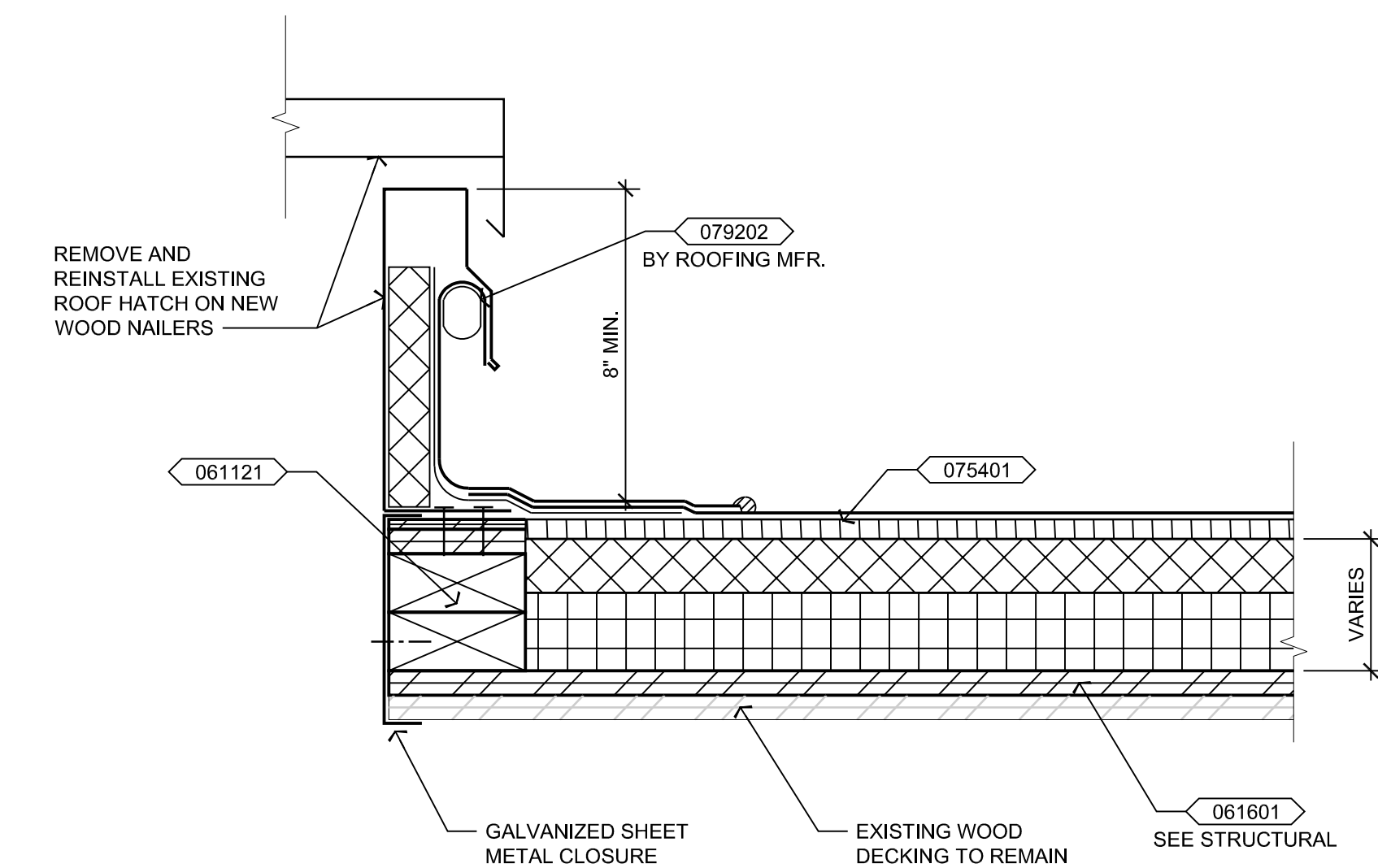
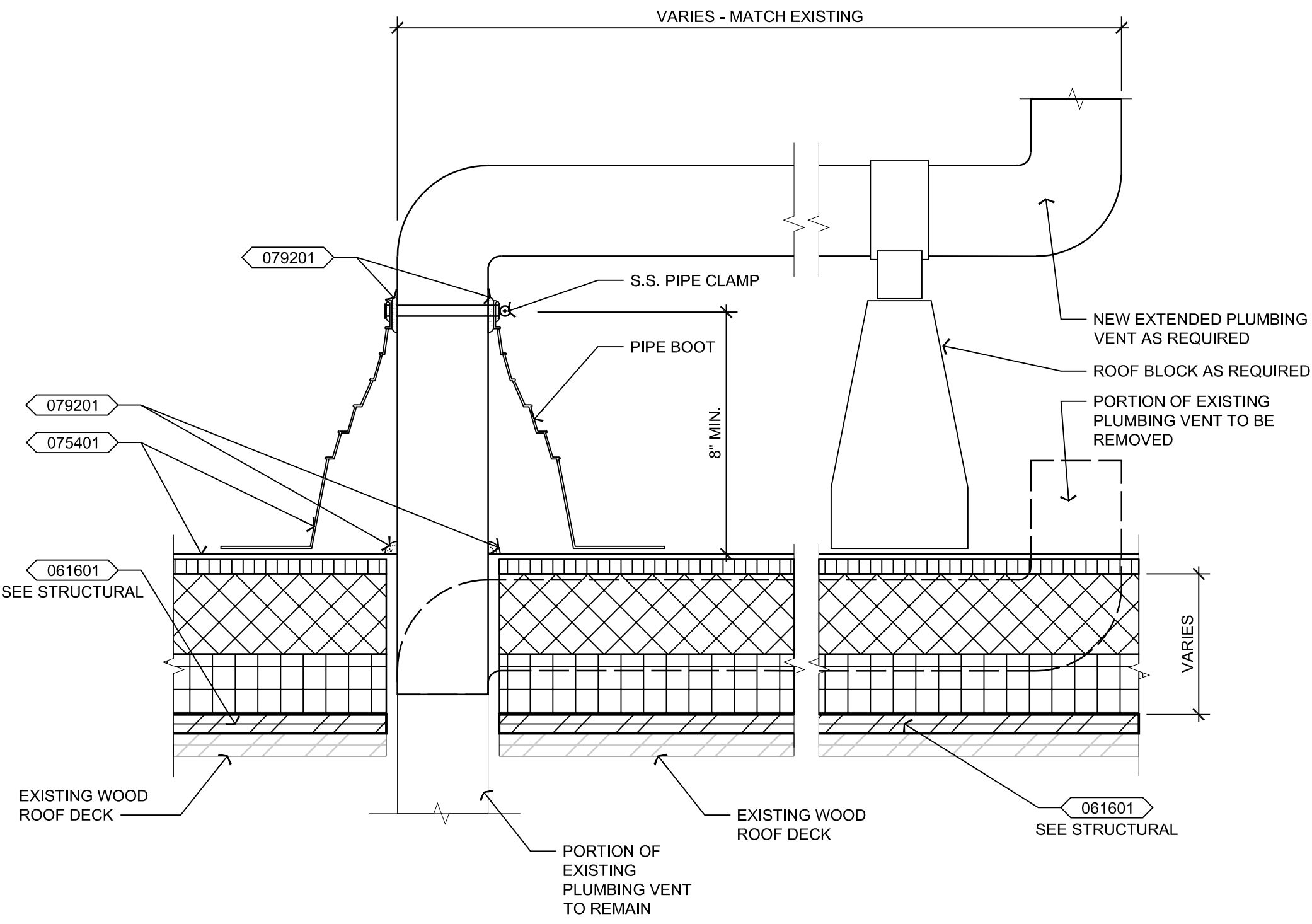
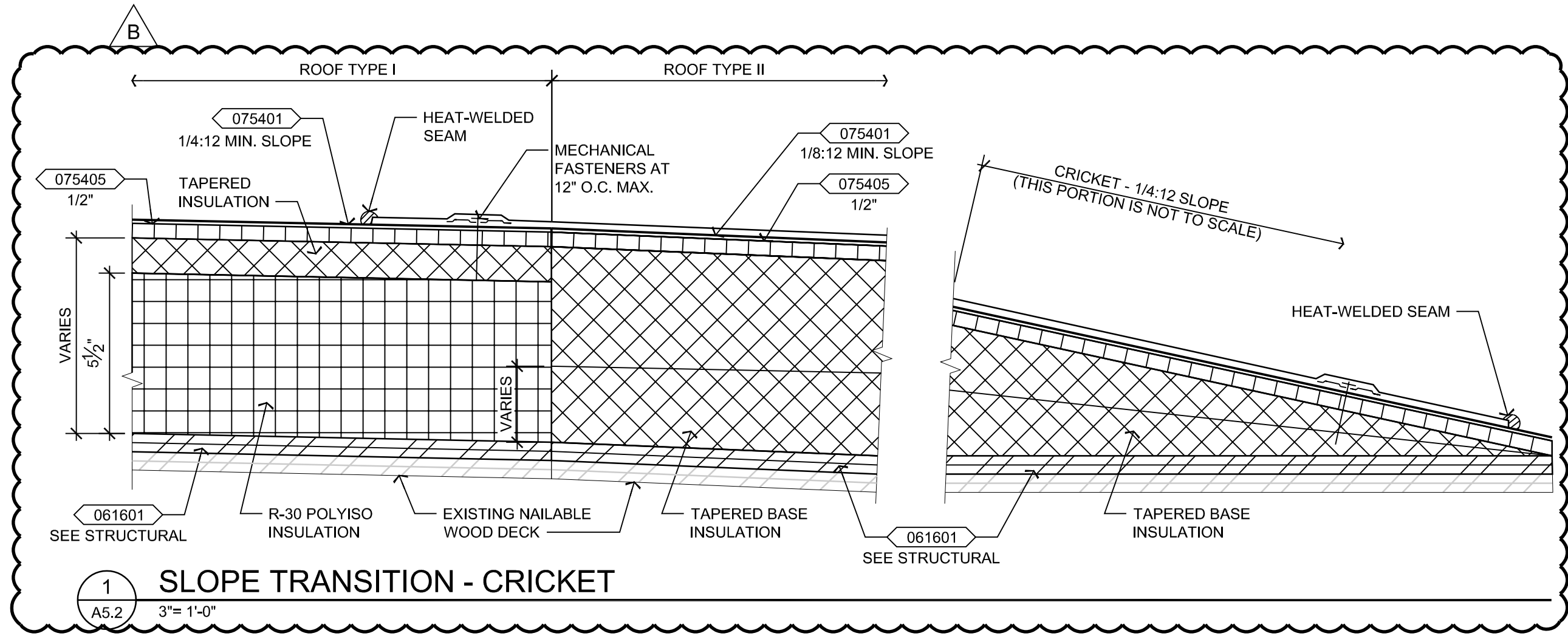

KEYNOTES

061101	WOOD FRAMING
061121	PRESSURE TREATED NAILER
061601	PLYWOOD ROOF SHEATHING
075401	THERMOPLASTIC MEMBRANE ROOFING SYSTEM
075405	COVER BOARD
075409	TAPERED INSULATION CRICKET
076210	FASTENER W/ NEOPRENE WASHER OR RIVET (AT 12" O.C. MAX.)
076213	METAL GUTTER
076214	GUTTER STRAP
076216	PREFINISHED SHEET METAL FLASHING
076220	CONTINUOUS CLEAT
076226	FASTENER W/ NEOPRENE WASHER
076501	FLEXIBLE FLASHING
079201	SEALANT
079202	BACKER ROD



061101	WOOD FRAMING
061601	PLYWOOD ROOF SHEATHING
061602	PLYWOOD WALL SHEATHING
061603	PRESERVATIVE TREATED PLYWOOD
064105	LOW PRESSURE LAMINATE (SHELF SURFACES, EDGES AND CABINET) INTERIORS
064106	HIGH PRESSURE LAMINATE (ALL SURFACES AND EDGES)
064110	ADJUSTABLE CASEWORK SHELF SUPPORTS
064117	FULL
064122	CLOTHES HOOK
064136	PLASTIC LAMINATE COUNTERTOP
064137	ADJUSTABLE SHELF
064140	PLASTIC LAMINATE BACKSPLASH
075401	THERMOPLASTIC MEMBRANE ROOFING SYSTEM
075402	TAPERED INSULATION
075405	COVER BOARD
076208	REFINISHED SHEET METAL COPING W/ 1" STANDING SEAMS AT 10-20" O.C. MAX. - EQUALLY SPACED BETWEEN CORNERS
076210	FASTENER W/ NEOPRENE WASHER OR RIVET (AT 12" O.C. MAX.)
076216	REFINISHED SHEET METAL FLASHING
076226	FASTENER W/ NEOPRENE WASHER
076501	FLEXIBLE FLASHING
079203	BACKER ROD AND SEALANT
096506	RESILIENT BASE
224204	SINK
224206	SINK DRAIN PIPING